

TOP VIEW

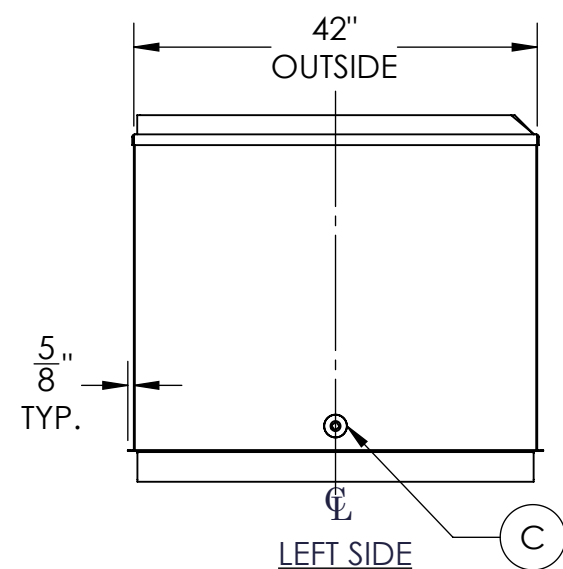

LEFT SIDE

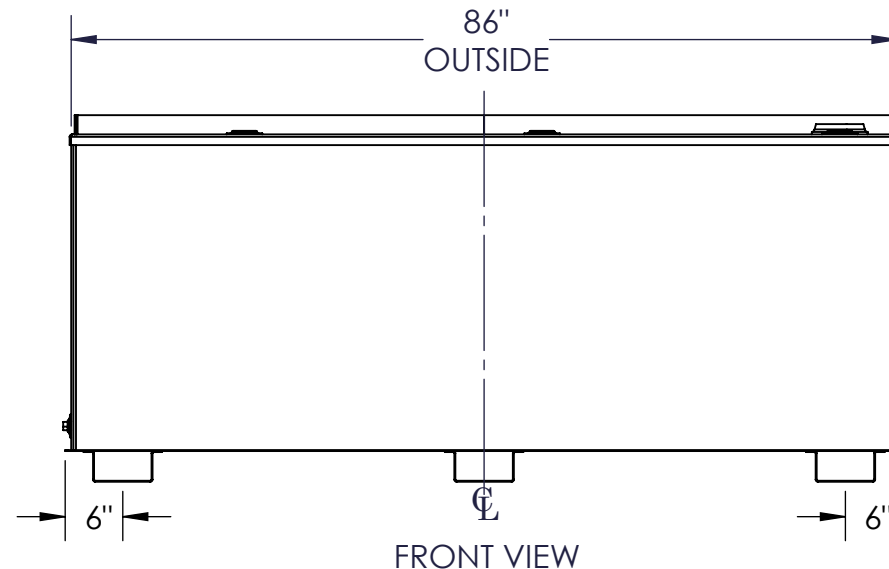

FRONT VIEW

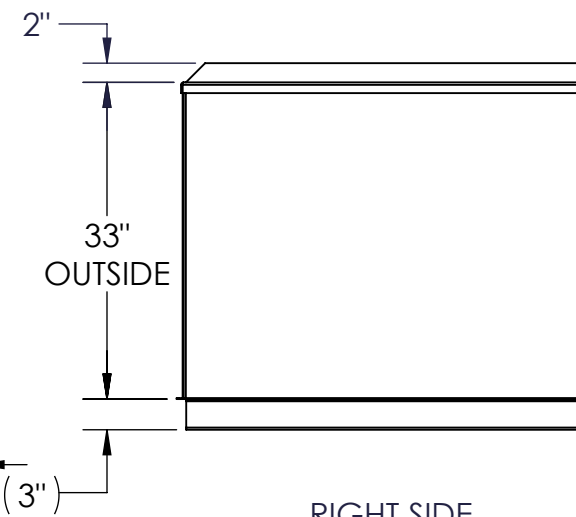

RIGHT SIDE

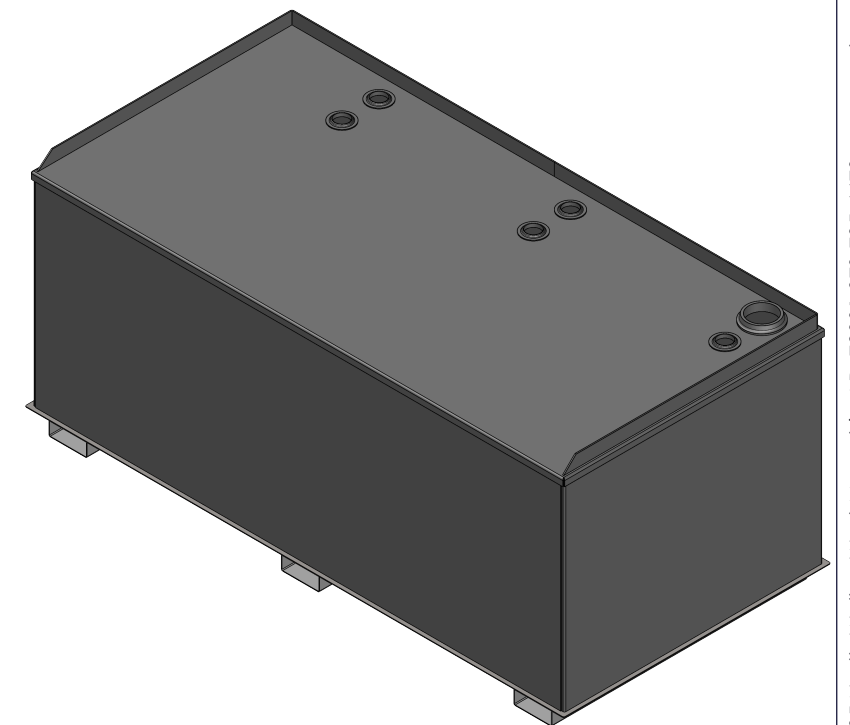

NOTES:

- MATERIAL: H.R. CARBON STEEL
- DESIGN & OPERATING PRESSURE: ATMOSPHERIC.
- DESIGN & OPERATING TEMPERATURE: AMBIENT.
- TANK TO BE BUILT & LABELED PER U.L. SPEC. #142.
- TANK TO BEAR MANUFACTURERS & U.L. LABELS ONLY.
- TANK TO BE AIR TESTED WITH WATER & SOAP SUDS SOLUTION.
- INTERIOR: REMOVE WELD SLAG (SHIP CLEAN & DRY).
- EXTERIOR: GRAY PRIMER INCLUDED; SEE SALES ORDER FOR TOP COAT.
- ALL FITTINGS TO BE PROTECTED FOR SHIPMENT.
- CUSTOMER HAS THE RESPONSIBILITY TO VERIFY ALL DIMENSIONS.

APPROVAL FOR CONSTRUCTION
SCHEDULE A - MASTER TERMS &
CONDITION OF SALE*

☐ APPROVED AS DRAWN.

☐ APPROVED WITH NOTED CHANGES,
CONSTRUCTION WILL BE SCHEDULED
WHEN SIGNED DRAWING AND
CONFIRMED ORDER ARE RECEIVED.

SIGNATURE: _____

DATE: _____

*All pages of this Schedule A are incorporated by
reference and are a part of the additional terms of
the Master Terms & Conditions of Sale.
www.newberrytanks.com/masterterms.pdf

SALES ORDER: -



Phone: 870-735-4473

WEIGHT (LBS): **614**

All units inches
unless stated
otherwise

DESCRIPTION:

500 GALLON RECTANGULAR UL 142 SINGLE WALL BENCHTOP TANK

CUSTOMER: _____

P.O.# _____

DATE:
3/7/2023

SCALE: _____

DWG.#
FTSBSB-0500

DRAWN BY: **AJC**
CHKD BY: _____